

# DataBank

Datalogger

September 5, 2014

Revision F  
Turner Designs  
845 W. Maude Ave  
Sunnyvale, CA 94085

<b>Table of Contents</b>		
<b>1</b>	<b>Introduction</b>	<b>5</b>
1.1	Features	5
<b>2</b>	<b>Button Description and Operation</b>	<b>6</b>
2.1	Power Button	6
2.2	Store Button	6
2.3	Recall Button	6
	2.3.1 Recall previous records stored	7
	2.3.2 Erase records	7
2.4	Select Button	7
2.5	Button Combinations	8
	2.5.1 Reset	8
	2.5.2 Display Mode	8
	2.5.3 Flash Programming Mode	8
<b>3</b>	<b>Graphical User Interface</b>	<b>9</b>
3.1	Connection Requirements	9
3.2	Setup Options Tab	10
	3.2.1 Date and Time	10
	3.2.2 Backlight Operation	10
	3.2.3 Backlight Power	11
	3.2.4 Display Mode	11
	3.2.5 Sensor Warm-up Time	11
	3.2.6 Sensor Voltage	11
	3.2.7 Logging Interval	11
3.3	Save Settings to a File	11
	3.3.1 File Naming	11
	3.3.2 If File Exists	12
	3.3.3 File Content	12
	3.3.4 File Descriptor	12
3.4	Setting DataBank from a File	13
3.5	Updating the DataBank's Operating System	13
3.6	Save DataBank Records Tab	15
	3.6.1 Download DataBank's Records	16
	3.6.2 Delete DataBank's Records	17
3.7	Calibration and Auto Gain	17
	3.7.1 Quick Calibration	18
	3.7.2 Advanced Calibration	19
	3.7.3 Collect Data and Create New Equation	20
	3.7.4 To create a Datapoint	21
	3.7.5 View Graph	21
<b>4</b>	<b>Sensors and Cables</b>	<b>24</b>
4.1	Sensors (Links to Quick Start Guides)	24
4.2	Cables	24
<b>5</b>	<b>Batteries, Charging &amp; External Power</b>	<b>25</b>
5.1	Low Battery	25
5.2	Charging the Battery	25
5.3	Amp/Hour Gauge	26

**Table of Contents cont.**

5.4	Recharging when Not Enough Charge	26
5.5	When to Charge the Battery	26
5.6	When the Battery Does Not Charge Normally	26
5.7	External Power Connection	26
<b>6</b>	<b>Garmin GPS</b>	<b>28</b>
6.1	Mounting	28
6.2	Setup	28
6.3	Use	28
<b>7</b>	<b>Warranty</b>	<b>29</b>
7.1	Terms	29
7.2	Warranty Service	29
7.3	Out of Warranty Service	30
<b>Appendix</b>		
A	Specifications	32
B	Setting up Window's HyperTerminal	33
C	Using HyperTerminal to Download Data Files	34
D	Installation of the DataBank Station Mounting Brackets	35

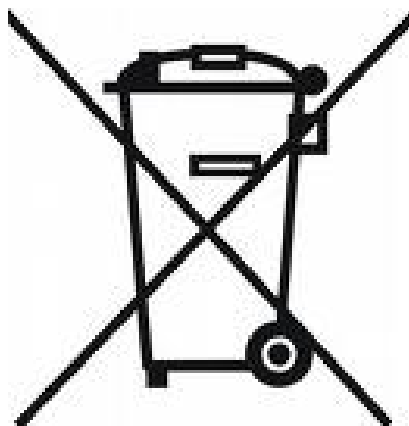

#### **WASTE ELECTRICAL AND ELECTRONIC EQUIPMENT (WEEE) DIRECTIVE**

Turner Designs is in the business of designing and selling products that benefit the well-being of our environment. Accordingly, we are concerned with preserving the surroundings wherever our instruments are used and happy to work with customers by complying with the WEEE Directive to reduce the environmental impact resulting from the use of our products.

#### **WEEE Return Process:**

To arrange the return of an end-of-life product, proceed as follows:

If you purchased your instrument through a Turner Designs Distributor please contact your local representative. They will instruct you where to return the end-of-life product.

If you purchased your instrument directly from Turner Designs please contact Turner Designs Customer Service

By Phone: 1-408-212-4041 or Toll Free: (877) 316.8049

By Email: Customer Service at [support@turnerdesigns.com](mailto:support@turnerdesigns.com)

Turner Designs will provide a WEEE RMA Number, a Shipping Account Number, and a Ship to Address. Package and ship the product back to Turner Designs.

The product will be dealt with per Turner Designs' end-of-life recycling program in an environmentally friendly way.

## 1 Introduction

---

The DataBank is intended for Interpretive Metering and Data Collection from Turner Designs' Cyclops Submersible Sensors as well as the Turner Designs C-Sense pCO<sub>2</sub> Sensor. The DataBank can also be configured for Seapoint sensors. It is used in conjunction with a computer for setup and data retrieval.

"*Interpretive Metering*" converts the voltage output from sensors to units of choice.

"*Data Collection*" allows users to store up to 9,999 records manually or automatically which can be downloaded using a computer via USB.

The DataBank Datalogger is available in two configurations: a Handheld (P/N 2900-199) package for easy transport during mobile field studies and an enclosure, for stationary field deployments, Station (P/N 2910-199). DataBanks are sold with cables installed. Cables are available in lengths of 0.6, 5, 10, 25, and 50 meters.

### 1.1 Features

#### Multiple-Gain functions

- Auto gain between set gain values
- Default gain settings for Cyclops Submersible Sensors
- Manually assign gain values

#### Dual Calibration Modes

- Quick calibration: Computer assisted
- Advanced calibration: Manual

#### Data logging

- Automatic shut off between sampling intervals greater than 10 seconds
  - Minimum logging interval 1 second
  - Maximum logging interval 4 days

#### Non-volatile data storage

- No loss in data or settings
- Store up to 9,999 records

#### External Power Connection (highly recommended for use with C-sense)

- Standard with the Station configuration
- Optional with Handheld configuration

#### High power rechargeable battery

- Supplies power to DataBank, sensor, and some models of GPS.
- Built-in battery charger with "amp/hour" gauge

#### Flash operating system

- Automatic upgrade notice and assistance from Windows software
- Upgrade made via USB

#### Durable housing

- Sealed, low force, snap action pushbuttons
- Handheld enables easy one-handed operation, even with gloves.
- Station approximates IP 66 and NEMA 4x
- Station has user replaceable desiccant. **Note: Replace when pink.**

## 2 Button Description and Operation

**Note:** *There are two distinct ways to operate each of the four buttons.*

- 1) "Press" which is to press the button and release it within 1 second.
- 2) "Hold" which is to press the button for a full second before releasing.

### 2.1 Power Button

The **Power** button is used to:

- Turn the DataBank on and off
  - Press the **Power** button to turn the DataBank on.
  - Hold the **Power** button to turn the DataBank off.
- Toggle the backlight
  - Press the **Power** button to toggle the LCD's backlight on and off while the unit is turned on.
- End logging mode
  - Press the **Power** button while the unit is in logging mode to stop logging.

### 2.2 Store Button

The **Store** button is used to:

- Store data records
  - Press the **Store** button to store the current reading displayed.
- Initiate logging mode
  - Hold the **Store** button to start the logging mode.

The following will be displayed once logging mode has begun.

LOGGING MODE  
ENTERED

### 2.3 Recall Button

The **Recall** button is used to:

- Recall stored records
  - Press the **Recall** button to display the last record stored.
- Erase stored records
  - Hold the **Recall** button to erase the last record stored.

### 2.3.1 Recall previous records stored.

Each time the **Recall** button is *pressed* the record stored number will decrement to the very first record stored. Continuous *presses*, after the first record stored has been reached, will increment to the last record stored.

### 2.3.2 Erase records

*Hold* the **Recall** button to erase the last record stored and the display will first show,

Followed by,

**Note:** *You can only erase the last record stored. Trying to erase any other record will result in the following message.*

### GPS information for stored and recalled data

If there is a valid GPS signal being received, an upper case "S" will be displayed indicating that GPS information will also be stored along with that record.

**Note:** *The "S" is only visible on the screen when Auto-Gain is off.*

When recalling a record, if an upper case "R" is displayed, that indicates that the record recalled contains GPS information.

**Note:** *GPS information can only be viewed in downloaded data.*

### 2.4 Select Button

The **Select** button is used to:

- Select a parameter group
  - Press the **Select** button to increment through the parameter groups (1-16), stop on the parameter group of choice and if no buttons are pressed after about a second that parameter group will be automatically selected.
- Revert to the first parameter group
  - *Hold* the **Select** button to revert to the first parameter group so you don't have to scroll through the remaining parameter groups.

## 2.5 Button Combinations

### 2.5.1 Reset

*Pressing* all 4 buttons simultaneously will result in a hardware reset of the DataBank. This is used in the event that the computer locks up preventing a normal power down of the DataBank. This can also be used after updating the DataBank's operating system.

### 2.5.2 Display Mode

*Press* the **Select** button and within one second *press* the **Recall** button to toggle between "Title" mode and "Date & Time" mode. The unit will revert back to the original programmed display mode on the next power up.

### 2.5.3 Flash Programming Mode

This mode is used to update the DataBank's operating system. Updates are made using the standard USB DataBank cable. An RS232 serial cable connection is available as an option.

See Section 3.5 "updating the DataBank's operating system".

### 3 Graphical User Interface

DataBank GUI software runs in Microsoft Windows and is used for communicating with and configuring the DataBank.

#### 3.1 Connection Requirements

- DataBank must be connected to a computer using the provided interface cable.
- DataBank must be turned on.
- The computer COM port must be set to any COM port 1-8.

**NOTE: The DataBank's Interface cable should not be connected to an external power source charging when connecting to the DataBank GUI.**

When the above two requirements are fulfilled, begin the software and the GUI will search for the presence of a DataBank; port settings aren't required.

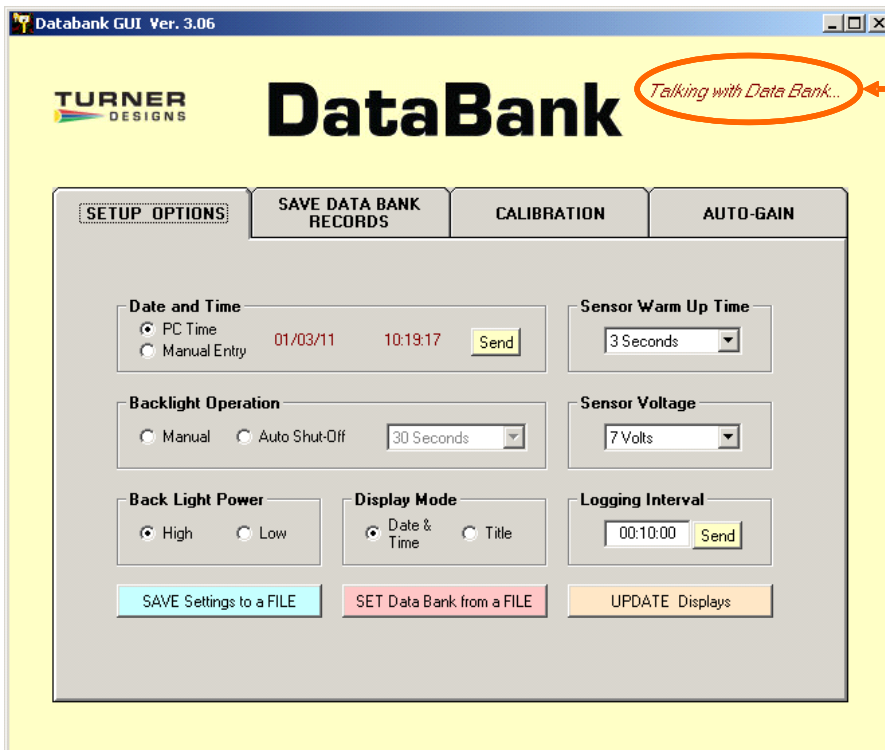

This message indicates the GUI is searching for a connected DataBank

If the DataBank is not found, then the following message will appear:

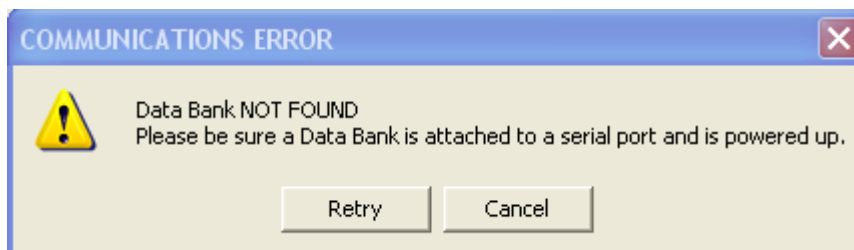

If you *click* Retry, then the GUI again tries to find the DataBank. If you *click* Cancel, then the GUI software will shut down and you must re-start the GUI. Once communication has been established, the main screen will display the DataBank's information in the upper left hand corner and the "Talking with DataBank" prompt will disappear:

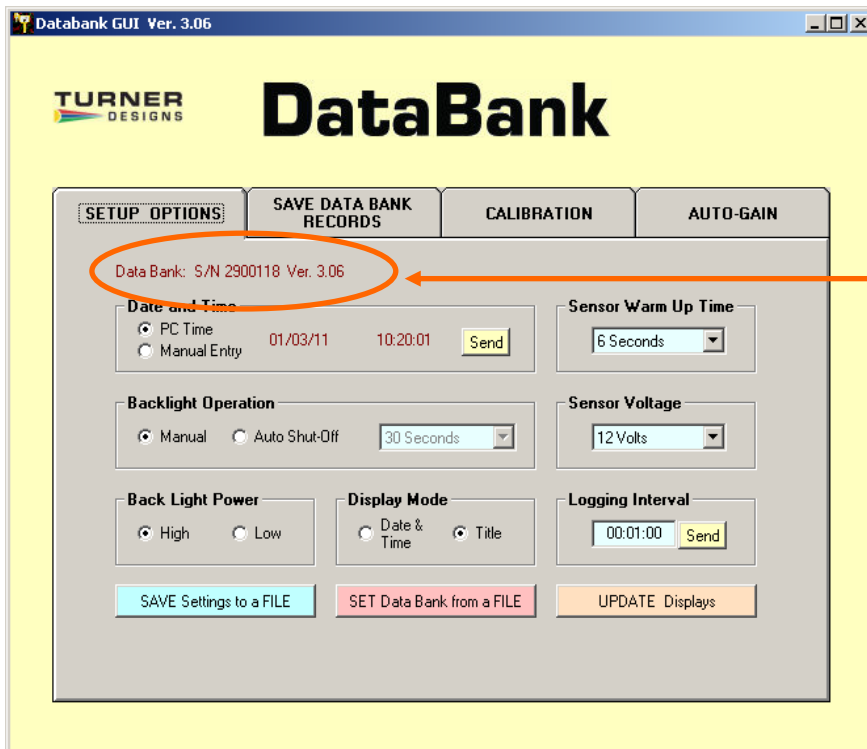

Upon connection, the DataBank's serial number and version of the operating system are displayed

### 3.2 Setup Options Tab

The Setup Options tab is used for setting the general operation of the DataBank. Each DataBank will have its own saved settings and this screen will change to reflect those settings once communication between a PC and a DataBank has been established. **Note: Please wait for the background of each pull-down menu to turn light blue before attempting any changes.**

#### 3.2.1 Date and Time

PC Time – *click* to choose, then *click* Send to set the DataBank's current date and time to PC date and time.

Manual Entry – *click* to choose, *enter* in a date and time, then *click* Send to set the DataBank's current date and time to the manually entered date and time.

#### 3.2.2 Backlight Operation

Manual – the Power button can be *pressed* to manually turn the backlight on/off.

Auto Shut-Off – use the pull down menu to set a time interval to automatically turn off the backlight.

### 3.2.3 Backlight Power

High – uses 30 mA power consumption

Low – uses 15 mA power consumption

### 3.2.4 Display Mode

Date & Time – DataBank will display the date & time during normal operation

Example: #01 04/06 10:32.

Title – DataBank will display the title of your current selection.

Example: Amazon River

### 3.2.5 Sensor Warm-up Time

Set a time from the pull down menu which allows the sensor to stabilize “warm up” after power has been supplied and before any readings are taken.

**Note: Recommended Cyclops warm up time is a minimum of 5 seconds.**

**Note: Recommended C-Sense warm up time is between 45 seconds and 3 minutes depending on how long the instrument has been off. The longer the instrument cools as a result of no power, the longer the necessary warm up time.**

### 3.2.6 Sensor Voltage

Set the voltage that the DataBank should apply to the sensor upon power up. Setting a value near the minimum voltage required for operation will conserve the DataBank’s battery power and extend battery life.

**Note: Recommended Cyclops voltage input is 12 volts and a minimum of 5 volts.**

**Note: Recommended C-sense voltage input is 12 volts maximum and 6 volts minimum.**

### 3.2.7 Logging Interval

Enter a time interval (HH:MM:SS) that defines when the DataBank should wake the sensor to make a measurement.

## 3.3 Save Settings to a File

This button will open a new window with commands for specifying to the DataBank where and what to save to a file.

### 3.3.1 File Naming

Either manually enter a file path and filename and *press* Enter or use the Browse button to select an already existing filename from a desired location.

**Note: It is suggested you use the file extension .txt when manually entering a filename as the file is comma delimited.**

If a file path and filename are not entered or an already existing file is not selected, the setting file will be saved to the DataBank GUI folder found in the

Programs Files folder within the C drive. From there it can be moved to a different location as specified by the end user.

### 3.3.2 If File Exists

Upon saving a settings file, the choices for the If File Exists section of the screen will either be selectable or unavailable depending on if the file exists for that file path entered.

Replace – the existing settings file is overwritten using new settings and calibration data.

Append – new settings and calibration data are appended to the existing file.

### 3.3.3 File Content

Users can either choose to save all the settings or selected settings.

All Settings – saves all settings and calibration data from all 16 parameter groups.

**Note: This may take several minutes.**

Selected settings – allows options to include or exclude settings data and/or range of groups to save. If this option is chosen, the following screen will appear:

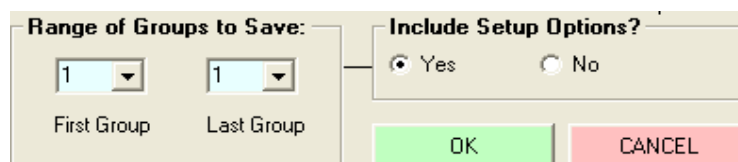

Range of Groups to Save – set the first group number and last group number to select the range of parameter groups to save. Calibration data for the selected range of parameter groups will be saved to file.

Include Setup Options – choose Yes to include or No to exclude the DataBank's current settings to be saved along with calibration data for the range of groups selected.

**Note: If you choose to save only groups 1 and 3, excluding group 2 and 4-16, then choose range of groups as (1,1) and repeat the same steps for range of groups (3,3) making sure to append group 3 data to group 1 data.**

### 3.3.4 File Descriptor

This is a string of text written to the top of a file to help users better identify the settings or calibration data saved for that part of the file. A file descriptor is automatically generated and can be changed manually to any title the user desires:

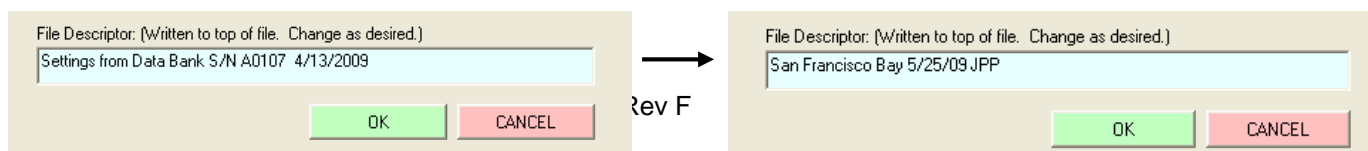

### 3.4 Setting DataBank from a File

The DataBank can be set using a previously saved file which includes settings and/or calibration data.

- 1) Use the Browse button to navigate to an already existing file that contains settings and/or calibration data.
- 2) *Click* Open to choose that file.

An error message will appear in an Error Message box if the chosen file is not a valid file. If the file chosen is a valid settings file, the descriptor set by the user will be displayed in a File Description box.

### 3.5 Upgrading the DataBank's Operating System

**Note: Be sure the DataBank's battery is fully charged before proceeding.**

New DataBank software releases for Windows will include the latest DataBank operating system files. When a DataBank with an older operating system is connected to a computer that has DataBank software containing new operating system files, the following upgrade frame will open:

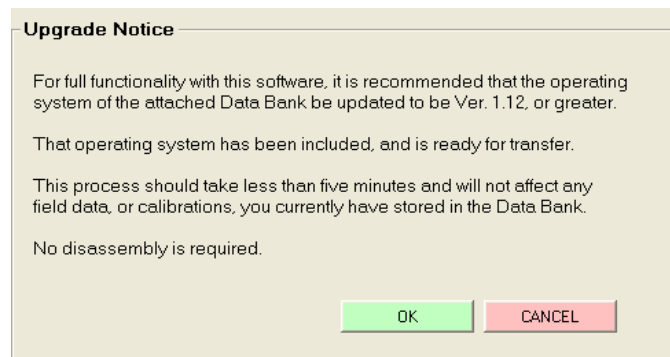

*Click* OK to allow the upgrade or CANCEL to continue into the Windows software using the older operating system.

Alternately, users can manually update the DataBank by entering **NewDBOS** in the logging interval box under the Setup Options Tab and then *clicking* Send or *pressing* Enter.

The following screen will appear:

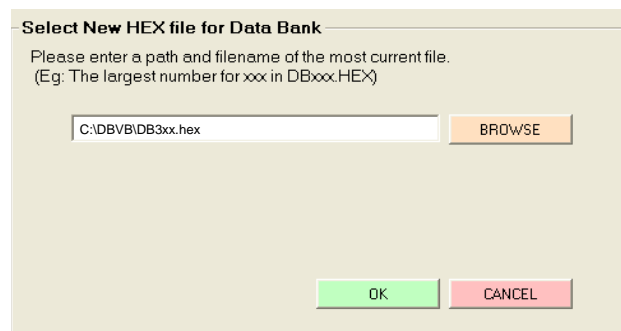

**Note: Both of the methods for upgrading will result in the screen above.**  
Click the Browse button to navigate to a valid Hex file. Valid Hex files begin with a DB and end with (.hex) and contain the operating system's version within the filename. For example, **DB3xx.hex** is a valid Hex file that can be used to update the DataBank's operating system to version 3.xx

After a Hex file is chosen, *click* OK again to go to the Initialize DataBank for Upgrade screen. If a valid file is chosen then the screen below will appear.

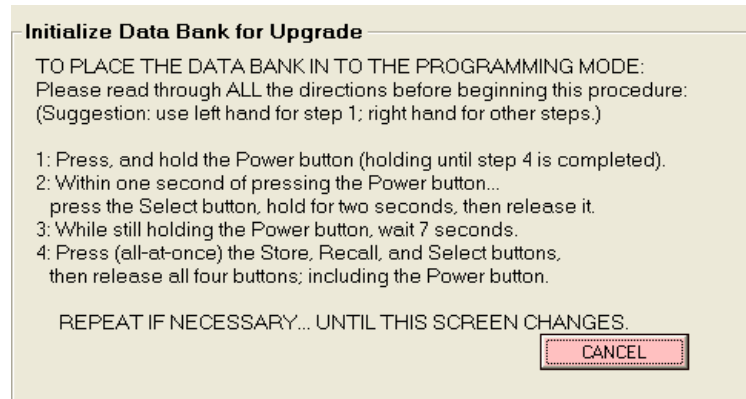

Follow the instructions as outlined in the screen above to initialize the DataBank for upgrading.

**Note: There are two potential issues that can arise with upgrading the Hex file.**

A file error window appears. The cause is the Hex file chosen isn't correctly named. This error can be ignored by *clicking* OK.

A file warning window appears instead of the screen above. The cause is the Hex file chosen is not designed for use with the DataBank and a new file needs to be selected for the upgrade.

### **Notes**

- If you fail an upgrade attempt, press all four buttons simultaneously and release them to reset the DataBank. Then turn the DataBank on and repeat the above procedure.
- If you plan to use your DataBank with a C-sense pCO<sub>2</sub> Sensor, you need to upgrade your firmware to Ver. 3.09, which was created to allow longer warm-up times needed by the C-sense. This firmware can be downloaded at:

<http://www.turnerdesigns.com/component/k2/item/32-databank-software-and-firmware-install-or-upgrade>

- In case of serious failure where the DataBank will no longer power up normally, contact Turner Designs Technical Support department:

**Phone:** 1 (877) 316-8049  
**Email:** [support@turnerdesigns.com](mailto:support@turnerdesigns.com)

Once the programming mode has been entered the following screen will appear:

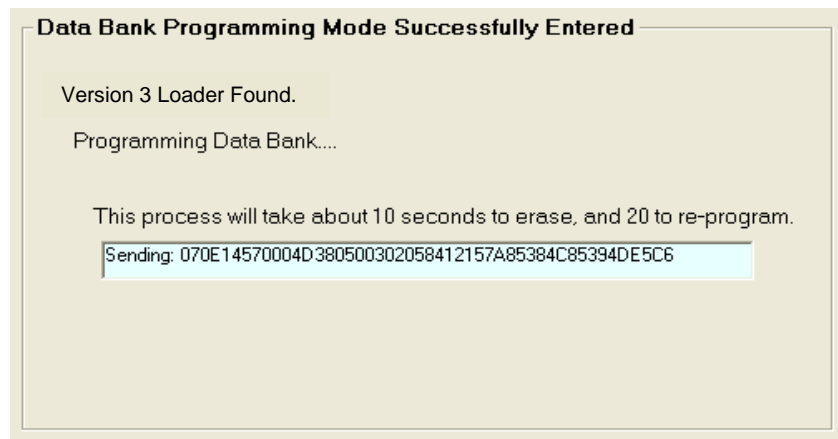

Once the upgrade has completed the following screen will appear:

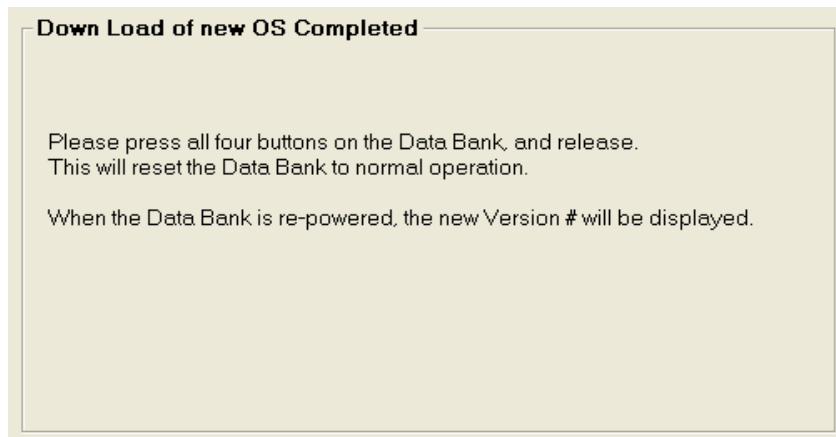

Simply follow the instructions in the window to reset the DataBank and return to normal operation.

### 3.6 Save DataBank Records Tab

This section is used to download and save to file or erase data records from the DataBank.

The following screen shows all the functions available for this section:

- A section titled 'Save Data Bank's Field Collected Data to this File:' with a text input field containing the path 'C:\Documents and Settings\Lawrence\Desktop\GUI302\DBd' and a 'BROWSE' button.
- An 'If File Exists:' section with two radio buttons: 'Replace' (selected) and 'Append'.
- A 'Records to Download:' section with three radio buttons: 'All Records, as Stored' (selected), 'All Records, Sequentially', and 'Selected Group Only -->' (with a dropdown menu showing '1').
- Two buttons at the bottom: 'DOWNLOAD Data Bank's Records' and 'DELETE Data Bank's Records'.

### 3.6.1 Download DataBank's Records

#### File Naming

Either manually enter a file path and filename and *press* Enter or use the Browse button to select an already existing filename from a desired location.

**Note: It is suggested you use the file extension .txt when manually entering a filename as the file is comma delimited.**

Excel users: when importing these data files into Excel, it is suggested that they be imported as ANSI Comma Delimited text files.

If File Exists – choose to either add downloaded data to an existing file using the Append option or replace it entirely using the Replace option.

Records to Download – choose the method for downloading data from the DataBank in the order they were stored, sequentially, or from a selected group.

- All Records, as Stored
  - will download data in the order they were stored (1-9999)
- All Records, Sequentially
  - will download data stored for parameter group 1 first, then parameter group 2, then parameter group 3, and so on for all 16 parameter groups
- Selected Group Only
  - will download data stored for selected parameter group

**Note: If Selected Group Only is chosen, the title of that parameter is displayed next to the parameter group's number.**

Click on Download DataBank's Records and the following screen will open:

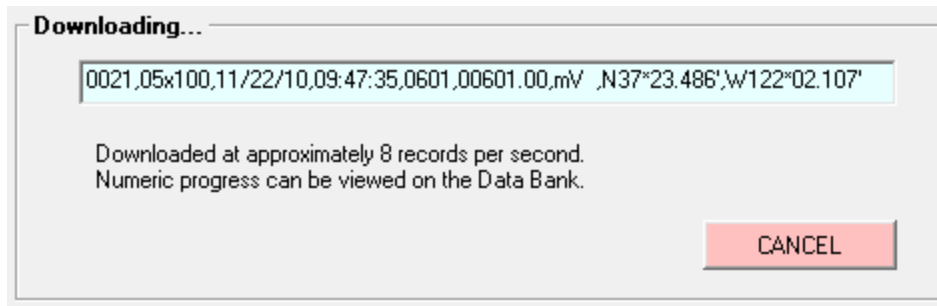

The record shown in the window's box is listed in the following order:

- 1) Record #
- 2) Parameter Group # and range used (x1=High, x10=Med, x100=Low) for measurement
- 3) Date and Time (24 hour clock)
- 4) Sensor mV
- 5) Calculated Value.
- 6) Latitude **Note: For values measured with GPS enabled.**
- 7) Longitude **Note: For values measured with GPS enabled.**

Numeric progress can also be viewed on the DataBank's LCD display.

### 3.6.2 Delete DataBank's Records

Click on the Delete DataBank's Records to open the following screen:

You will need to confirm the deletion of all DataBank Records before the operation will begin. Click Cancel Deletion to cancel your request and keep DataBank's Records intact.

### 3.7 Calibration and Auto Gain

This section of the manual explains the features and functions found in the calibration tab, gives a brief overview of quick calibrations and advanced calibrations, and explains how to configure auto gain depending on the type of sensor you're using. There are numerous ways to calibrate sensors using DataBank software, so it is up to the user to determine which calibration method should be used for their sampling protocol.

### 3.7.1 Quick Calibration

Quick Calibrations can consist of a single point calibration or a two point calibration. The DataBank will automatically generate calibration values and formulas based on the fluorescence readings from the calibration solution used.

A single point calibration simply requires measuring a blank solution and will display values in (RFUB) Blank Corrected Raw Fluorescence Values.

**Note: A blank solution is a solution without the fluorophore of interest, for example, de-ionized water, ultrapure water, or filtered water.**

A two point calibration requires measuring a blank solution and a standard solution and will display blank corrected concentration values (i.e. µg/L, ppb, ppm, mg/L, or NTU).

#### Single Point Calibration (Raw Fluorescence)

- 1) Select the parameter group you wish to calibrate using the DataBank's Select button.
- 2) Connect the DataBank to a PC that has DataBank Software using the interface cable provided.
- 3) Begin DataBank Software and wait for a connection.
- 4) Once a connection has been established click the Calibration tab in the DataBank Software.
- 5) Choose the parameter group you wish to calibrate from the pull down menu.  
**Note: Users should choose the same parameter group as in step 1.**
- 6) Type into the available box the name of the parameter group and hit enter.  
**Note: Up to 16 characters may be entered for a name.**
- 7) Click the Auto Gain tab and set the gain values using the Default buttons.  
**Note: Users may manually enter gain settings depending on the sensor type.**
- 8) Click the Calibration tab. The DataBank's display should show Low, Med, or High in the top right hand corner.  
**Note: If a lower case "s" is displayed followed by 4 numbers then repeat step 7.**
- 9) Place the sensor in your blank solution and click "OK – proceed to step 2".
- 10) The Software will start measuring the blank signal for each gain.
- 11) When blanking has finished click "OK – proceed to step 3".
- 12) From the pull down menu choose RFUB (Raw Fluorescence Units Blanked) and click "Finalize Calculations".

- 13) The following screen will appear when finalizing calculations has completed.

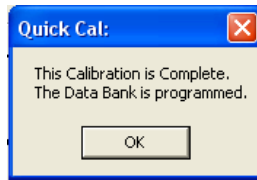

- 14) Click OK.
- 15) The DataBank is now ready for use and you may begin measuring samples. Values are reported as Blank Corrected Raw Fluorescence Units (RFUB).

### Two point Calibration (Direct Concentration)

- 1) Follow steps 1-11 from Single Point Calibration Section.
- 2) Put your sensor in a standard solution of a known concentration.
- 3) Enter the concentration value of your standard solution in the Enter Standard Value box.
- 4) From the pull down menu choose units of measure or manually enter units of choice; maximum 4 characters.

**NOTE: DO NOT CHOOSE RFUB.**

- 5) Click "Proceed to step 4".
- 6) The Software will start measuring the standard solution's signal.
- 7) When completed, click "Finalize Calculations".
- 8) Click OK.
- 9) The DataBank is now ready for use and you may begin measuring samples. Values will be reported in units that were set in Step #4.

#### 3.7.2 Advanced Calibration

Advanced calibration allows users to calibrate sensors using multiple standard solutions for increased accuracy of measurement. Users can take advantage of this calibration which will generate interpretation equations based on data collected from multiple standard solutions. Users may also manually enter values to be used in interpretation equations for calculating sample concentrations as is done for the C-sense pCO<sub>2</sub> sensor.

Group number – although a number 1 is displayed in this section, you must access the pull down menu that lists numbers 1-16 (representing the 16 parameter groups) and select a number. This will prompt the DataBank to download calibration settings, values, and equations for that parameter group and allow users to continue with the calibration for that parameter group.

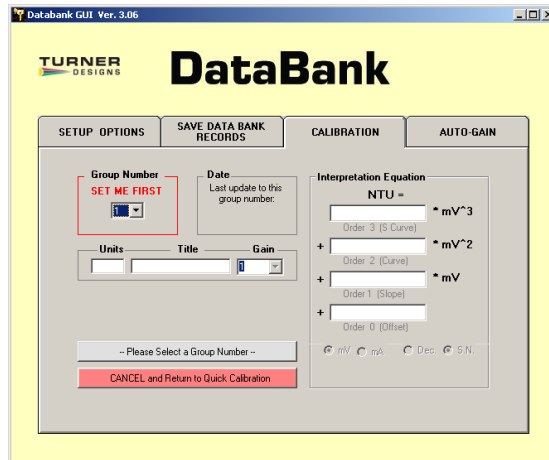

Date – displays the last date the selected parameter group was modified or calibrated. This date is automatically updated and stored when any modifications are made to the parameter group’s settings.

Units – are either set during quick calibration or manually entered in this box with a maximum limit of 4 characters (e.g. ppb, ppm, µg/L, NTU, etc.).

Title – is what will be displayed for the selected parameter group when the DataBank is set to Title Mode instead of Date & Time Mode. Users can set this title to either describe the formula used in the calibration or the parameter group being calibrated. This box has a maximum limit of 16 characters (e.g. Amazon River, RWT RFUB, etc.).

Gain – selections from this pull down menu reflect the gain settings that were configured in the Auto Gain tab. Each Gain will have its own interpretation equation.

Interpretation Equation – uses the values entered in each box to convert the sensor’s readings into concentration values for the units specified. Values may be entered manually or automatically upon completion of a calibration.

**Note: Changing the formula values or (post)-calibrating after data has been collected for that parameter group will affect all stored data for that parameter group. It is recommended that the equation’s values be recorded in a log or SAVE setting to a file after calibration is complete.**

mV or mA – Only mV can be chosen for the Cyclops sensors.

Dec. or S.N. – allows users to choose either decimal or scientific notation as the numeric format for displaying the equations.

### 3.7.3 Collect Data and Create New Equation

This calibration generates an interpretation equation using multiple data points. The interpretation equation generated is specific to the gain selected in the Advanced Calibration screen. Each gain selection should have its own interpretation equation.

3.7.4 To create a Datapoint:

- 1) Place the sensor in a solution of known concentration

**Note: If the mV reading is 4905, then the concentration of that solution is too high to be read on the current gain setting. Either dilute the solution to a lower concentration or use a different gain setting.**

- 2) Enter the concentration of the solution in the appropriate box

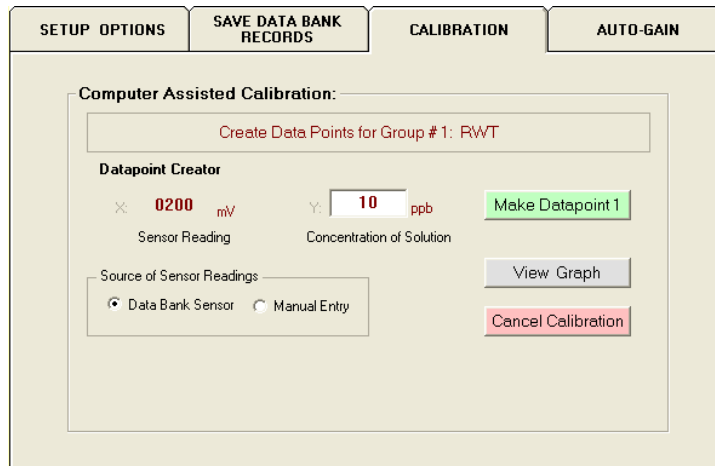

- 3) When mV reading has stabilized, click “Make Datapoint 1” to create a datapoint
- 4) Repeat steps 1-3 for the remaining solutions you intend to use for calibration of the current gain setting

**Note: After creating a datapoint the “Make Datapoint” button will increment displaying the number of the next available datapoint.**

- 5) Once two data points have been entered you’ll be able to view your results graphically by clicking View Graph. See Section 3.7.5.

Source of Sensor Readings – by choosing the manual entry button users are able to enter mV values for the corresponding concentration values entered.

Cancel calibration – causes the loss of all currently created data points. If this button is *clicked* you will have to confirm the operation that has been chosen.

3.7.5 View Graph

This section allows users to choose the type of equation to fit through their data points, to force fit the equation, view the equation chosen, print the graph, accept the equation, or go back to add data points.

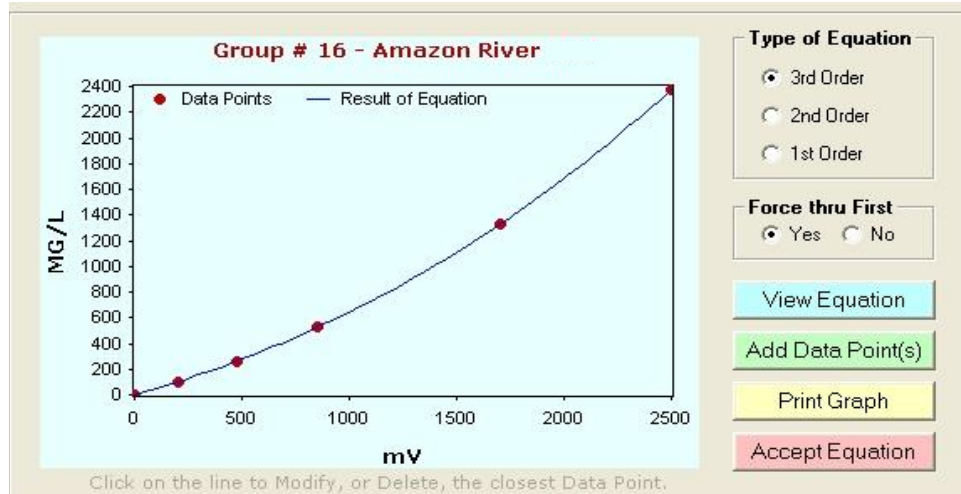

A minimum of two points is required to access the View Graph screen.

Type of Equation – defines the number of terms used in creating the formula. You can choose from 1<sup>st</sup>, 2<sup>nd</sup>, or 3<sup>rd</sup> Order equations while viewing the graphed results and the curve will shift accordingly.

Force thru First – allows users to force the calibration curve through the first calibration point on the curve (point closest to zero).

View Equation – displays the equation Order and calibration coefficients for the calibration curve being viewed.

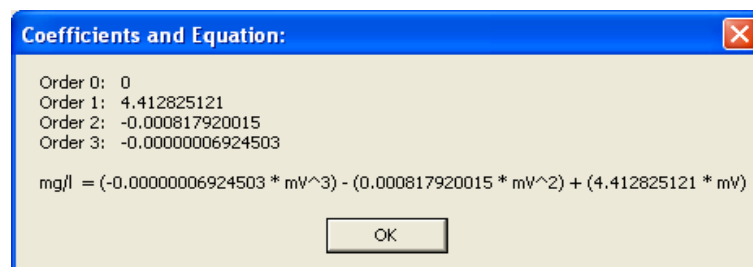

Add Data Points – allows you to go back to the previous screen and continue to store more calibration points or cancel the calibration being performed.

Accept Equation – *click* the Accept Equation button to accept the calibration and store calibration data for that parameter group in the DataBank’s memory. Upon clicking this button you will be returned to the Equation Groups and Calibration Screen.

### **ADDITIONAL GRAPH FEATURES**

*Move* the mouse pointer over the plotted line and/or data point and the (x,y) values will be displayed.

Delete Data Point – move the mouse pointer over the data point you wish to delete and *click* the mouse button. Verify the value you wish to delete is

displayed in the box to the left of the graph. *Click* the Delete Data Point button and that data point will be removed from the plot.

**Set New Value** – move the mouse pointer over the data point you wish to change and *click* the mouse button. Verify the value you wish to change is displayed in the box to the left of the graph. Enter a new X and/or Y value for that data point, *click* the Set New Value button, and that point will be adjusted to the (x, y) coordinates you entered.

**Cancel** – *click* the Cancel button to return to the previous View Graph section

**Print Graph** – *click* the Print Graph button to open a page setup window that will allow you to set up the margins, paper source, etc.; the printed calibration will include titled data points, calibration coefficients, the calibration equation, and the title of the parameter group, similar to the figure to the right.

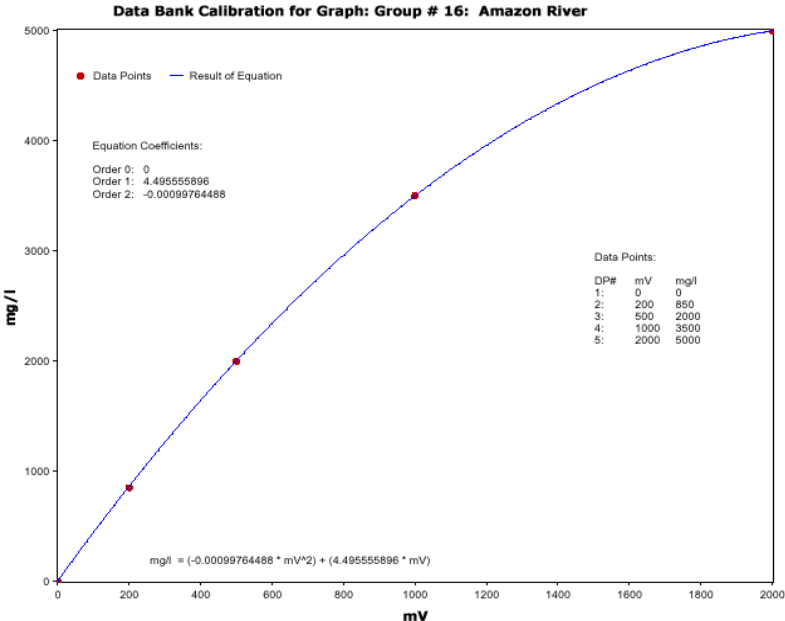

## 4 Sensors and Cables

---

This section discusses the sensors and cables for the DataBank.

### 4.1 Sensors

The DataBank can be configured to work with Turner Designs Cyclops-7 sensors (fluorometers and turbidity) as well as the Turner Designs C-sense pCO<sub>2</sub> sensor. For information on how to configure the DataBank to work with Cyclops-7 or C-sense sensors, visit the following web addresses.

DataBank with Cyclops-7 Sensors

<http://www.turnerdesigns.com/t2/doc/manuals/998-2901.pdf>

DataBank with C-sense pCO<sub>2</sub> Sensor

<http://www.turnerdesigns.com/t2/doc/manuals/998-2906.pdf>

**Note: When using the DataBank with the C-sense, it is recommended that the voltage be set to 6 and the warm-up time be set to 3 minutes. Using these settings with a 5 minute sampling interval, you can expect a fully charged DataBank to collect 300 samples.**

The DataBank can also be configured to work with Seapoint Sensors. Contact [sales@turnerdesigns.com](mailto:sales@turnerdesigns.com) for more information.

### 4.2 Cables

The DataBank comes configured with a sensor cable installed. Turner Designs cables are standard and Seapoint cables can be special ordered. Cables for the Cyclops-7 and C-sense sensors are available in 0.6, 5, 10, 25, and 50 meter lengths.

The following are cable part numbers for Cyclops-7 sensors:

P/N 105-2580	0.6 meter cable with locking sleeve
P/N 105-0585	5 meter cable with locking sleeve
P/N 105-0581	10 meter cable with locking sleeve
P/N 105-0582	25 meter cable with locking sleeve
P/N 105-0583	50 meter cable with locking sleeve

The following are cable part numbers for C-sense sensors:

P/N 105-2410	0.6 meter cable with locking sleeve
P/N 105-2411	5 meter cable with locking sleeve
P/N 105-2412	10 meter cable with locking sleeve
P/N 105-2413	25 meter cable with locking sleeve
P/N 105-2414	50 meter cable with locking sleeve

**Note: The Handheld DataBank Datalogger (P/N 2900-199) handle is sealed with [Marine Goop](#) to improve protection for moisture and humidity. If the cable needs to be removed or replaced this seal will be broken. Turner Designs advises the use of [Marine Goop](#) to reseal the handle.**

## 5 Batteries, Charging, & External Power

---

### 5.1 Low Battery

When the DataBank's battery is low, "Low Battery" will be displayed for a second, every 4 seconds until the battery is either recharged or gets too low for continued use.

**Note: At first indication of a low battery, assisted GPS power is discontinued.**

### 5.2 Charging the Battery

The battery may be charged using either the AC to DC power charger or the 12 volt car adapter power charger. To charge the DataBank's battery, you must first remove the GPS if it is connected and then plug in the DataBank's interface cable.

Apply power using one of the supplied power chargers and the following will appear:

```
CHARGING @ 2.0 A  
Ahr STORED: 0.0
```

Once the charge is complete, the display will show something like:

When charging is complete, DONE will be flashing, pv is the termination mode (see "Termination Mode" below), and the 2.6 (could be any number) is the estimated Amp/Hours received by the battery. See Section 5.3 "Amp/Hour Gauge".

#### **Termination Modes**

pv – Peak Voltage: negative delta voltage (i.e. rising voltage that slightly dropped indicating a complete charge).

tr – Temperature Rise: delta temperature/delta time (i.e. temperature rises faster than expected indicating a complete charge).

ot – Over Temperature: Max operating temperature has been reached indicating full charge unless instrument is being heated from an external source such as left in the direct sun.

oc – Over Capacity: Indicates the battery capacity is exceeded (i.e. total estimated amp/hours received).

bb – Bad Battery: Indicates abnormal charge and that battery might need to be replaced. This occurs if minimum voltage is not reached within a given time or the maximum voltage is exceeded.

**Note: If this termination mode occurs regularly, contact Turner Designs for battery replacement and/or repair.**

### 5.3 Amp/Hour Gauge

The Amp/Hour gauge is used to help you estimate the percentage of battery capacity used [% battery consumed = 25 \* (amp hours used)].

The amp/hour gauge is only an estimation of actual acceptance. At full charge the NiMH battery may retain 85%, but at the lowest rate only about 62% of the full charge dumped into it, which is based on the rate of change. The DataBank is designed so that the most efficient charge occurs during the first hour of charging (about half of a complete charge) due to temperature effects.

Monitoring the amount of amp/hours replaced during each charge will give you a better understanding of how much energy is used from the battery on a daily basis.

### 5.4 Recharging when Not Enough Charge

If you feel the battery did not receive as much of a charge as it should have (for example, termination due to “ot”), unplug the charger, turn off the DataBank, and wait for the batteries to cool down. Once the batteries have cooled, plug in the charger. Amp/hours will continue to be added to the gauge from where it previously left off.

### 5.5 When to Charge the Battery

It is most efficient to charge the batteries when the DataBank is only partially discharged because the charger uses a rapid charging scheme. It may be good to start by charging it every day.

Manufacturer’s specifications:

If batteries are stored, fully charged, between -4 to 86 °F (-20 to 30 °C), they should be recharged every 3 - 6 months if not used.

The batteries are rated for a minimum of 500 recharges.

**Note: If batteries are allowed to completely self-discharge, their energy storage capacity will be reduced.**

### 5.6 When the Battery Does Not Charge Normally

If the DataBank has been stored for a long period of time and the battery is exhausted, attaching the charger may appear to have no effect.

Without sufficient battery power the DataBank will not start up normally, however the battery does receive a pulse of charge upon connection. Disconnect and reconnect every 30 seconds to give the battery a pulse charge of 2 amps, quickly tapering down to 0, and repeat this several times to boost the battery allowing the DataBank to start up normally and begin displaying the normal “CHARGING” mode.

### 5.7 External Power Connection

The external power connection is standard with the Station configuration and optional with the Handheld configuration. The DataBank can be powered using a

9-32 volt DC external power source such as a 12 volt marine battery. This accessory includes an additional internal power converter, connector, and 3 meter cable assembly. The external power connection is highly recommended when using the DataBank with the C-sense.

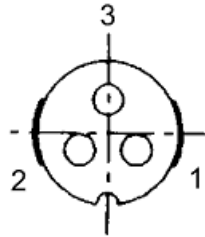

This drawing depicts the back (solder cup) side.

Pin 1: 12 VDC (**9-32 VDC range**)

Pin 2: Ground

Pin 3: No Connection (for future use)

**The supplied cable is wired as follows:**

**White: + 12 VDC**

**Black: Ground (-12 VDC)**

**Shield: No Connection**

***CAUTION about ground loops:***

The external supply is not isolated. Grounds are common; sensor ground, computer ground, and charging ground. For this reason it is good practice to use only one of the two connectors at any given time.

Also, consideration should be given to possible ground loops between sensors when powering multiple sensors from the same source.

## 6 Garmin GPS

---

The Handheld DataBank Datalogger is designed to interface with several Garmin GPS receivers.

**Note: Only GPS receivers with Text Out will work with the DataBank Datalogger.**

### 6.1 Mounting

The Handheld may be purchased with a side mount kit, which includes everything you need to mount and interface your Garmin GPS receiver. This kit allows for clear viewing, easy installation and removal.

### 6.2 Setup

Using Garmin GPS receivers with the DataBank requires the use of Garmin's Text Out setting.

The procedure for setting up Text Out will be similar to the following:

- 1) Page to Menu
- 2) Go to Setup
- 3) Select Interface
- 4) Select "Text Out"
- 5) Set to 9600 Baud Rate
- 6) Done

A more detailed explanation is available in your GPS receiver's owner's manual.

### 6.3 Use

To use your Garmin GPS receiver with the DataBank Datalogger the GPS interface cable must be connected between the two devices. The GPS must be turned on separately. The DataBank will supply power to only certain GPS models (Geko and Etrex). In order for power to be supplied, both the GPS and DataBank must be connected and on. Otherwise the GPS is powered by its own internal batteries.

The GPS will take from several seconds to several minutes to lock onto an available satellite. Once a lock has been established it will display on the GPS and verified on the DataBank screen by changing the lower case "r", which is located in front of a record of data when it is being stored, to an upper case "R" every time a record of data is stored with GPS information.

**Note: If the GPS keeps turning itself off, its batteries are low. Either replace the batteries or remove them completely, allowing the DataBank to supply the necessary power.**

Refer to Garmin GPS Owner's Manual for additional information.

## 7 Warranty

---

### 7.1 Terms

Turner Designs warrants the DataBank and accessories to be free from defects in materials and workmanship under normal use and service for a period of 12 months from the date of shipment from Turner Designs with the following restrictions:

- Turner Designs is not responsible for replacing parts damaged by accident or neglect. Your instrument must be installed according to instructions in the User's Manual. Damage from corrosion is not covered. Damage caused by customer modification of the instrument is not covered.

***Note: The Handheld DataBank is NOT waterproof or water-resistant and extra care should be taken to protect it from the elements. Damage from water intrusion is not covered.***

- This warranty covers only Turner Designs products and is not extended to equipment used with our products. We are not responsible for incidental or consequential damages, except in those states where this limitation is not allowed. This warranty gives you specific legal rights and you may have other rights which vary from state to state.
- Damage incurred in shipping is not covered.

### 7.2 Warranty Service

To obtain service during the warranty period, the owner shall take the following steps:

1. Write, email or call the Turner Designs Technical Support department and describe as precisely as possible the nature of the problem.

**Phone:** 1 (877) 316-8049

**Email:** [support@turnerdesigns.com](mailto:support@turnerdesigns.com)

2. Carry out any adjustments or tests as suggested by the Technical Support Department.
3. If proper performance is not obtained you will be issued a Return Materials Authorization number (RMA) to reference. Package the unit, write the RMA number on the outside of the shipping carton, and ship the instrument, prepaid, to Turner Designs. If the failure is covered under the warranty terms, the instrument will be repaired and returned free of charge, for all customers in the contiguous continental United States. For customers outside of the contiguous continental United States who purchased equipment from one of our authorized distributors, contact the distributor. If you purchased directly, contact us. We will repair the instrument at no charge. Customer pays for shipping duties and

documentation to Turner Designs. Turner Designs pays for return shipment (custom duties, taxes and fees are the responsibility of the customer).

### 7.3 Out of Warranty Service

Follow steps for Warranty Service as listed above. If our Technical Support department can assist you by phone or correspondence, we will be glad to, at no charge. Repair service will be billed on a fixed price basis, plus any applicable duties and/or taxes. Shipment to Turner Designs should be prepaid. Your bill will include return shipment freight charges.

**Address for Shipment:**

Turner Designs, Inc.  
845 W. Maude Ave.  
Sunnyvale, CA 94085

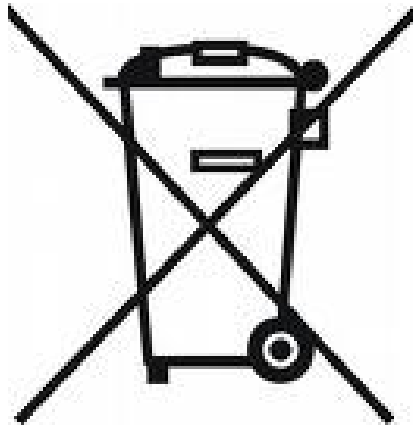

**Equipment Specified as Electrical and Electronic Waste**

## Appendix A: Specifications

<b>DataBank Datalogger Handheld</b>	
Current draw	≤ 45 mA at full charge Sleeping = < 20 μA
LCD backlight	Full power ≈ 30 mA Low power ≈ 15 mA
Sensor power available	Software selectable Voltage (3 – 12 volts) Low noise regulated DC
GPS power	3.3 VDC up to 300mA <b>Note: GPS is self-powered when DataBank is off.</b>
Battery	NiMH rechargeable 4.8 volts: 4000 mA/Hr <b>Note: Dependent on installed sensor.</b>
Sensor Input	0-5 volts; 12 bit Resolution
External Power Input (Optional Accessory)	9-32 volts DC 1 Amp
Output	Two, open drain, up to 200 mA @ 15 V max. USB (9600 baud rate); Auto select com port 1-8
Memory Storage	Non Volatile, 1280 Kb (9999 records)
Physical	Main body: 4.6"W x 3.2"H, x 3.4"D, Handle: 4.8" long. Overall: 11"H (with handle, stain-relief and connector) Weight: 1.7 lb. (.76 kg) w/o GPS or pigtail cable
Operating Temperature	0-50 °C.

<b>DataBank Datalogger Station</b>	
Current draw	≤ 45 mA at full charge; Sleeping = < 20 μA
LCD backlight	Full power ≈ 30 mA; Low power ≈ 15 mA
Sensor power available	Software selectable Voltage (3 – 12 volts) Low noise regulated DC
GPS power	3.3 VDC up to 300mA <b>Note: GPS is self-powered when DataBank is off.</b>
Battery	NiMH rechargeable 4.8 volts; 4000 mA/Hr <b>Note: Dependent on installed sensor.</b>
Sensor Input	0-5 volts; 12 bit Resolution
External Power Input	9-32 volts DC; 1 Amp
Output	Two, open drain, up to 200 mA @ 15 V max. USB (9600 baud rate); Auto select com port 1-8
Memory Storage	Non Volatile, 1280 Kb (9999 records)
Physical	Body: 8.27"L x 8.27"W x 5.12"H (210mm x 210mm x 130mm) Weight: 3.45 lb. (1.56 kg) w/o pigtail cable
Case	Approximates IP66 and NEMA 4X User replaceable desiccant <b>Note: Replace when pink.</b>
Mounting	User installable mounting brackets. Refer to Attachment D.
Operating Temperature	0-50 °C. <b>Note: Do NOT mount the instrument in direct sunlight</b>

## Appendix B: Setting up Window's HyperTerminal

---

To assist HyperTerminal users, a settings file has been included on the USB flash drive that configures HyperTerminal for use with DataBank. **Note: COM port is not set by included setting file.**

Copy this file from the USB flash drive into the folder or directory of choice. We recommend copying this file to the DataBank's folder that was set up during DataBank software installation:

### (C:\Program Files\DataBank GUI)

- 1) *Right click* on this file and choose properties to change COM port settings.
- 2) *Click* on **Connect To** tab.
- 3) Use the **Connect Using** pull down menu to select the COM port you wish to set if you are using a port other than COM port 1.
- 4) To verify communication with the DataBank turn the DataBank on and make sure it is attached to the set COM port.
- 5) *Type* using upper case letters "**RST**" in the HyperTerminal window and *hit* **Enter**.

You should get the following response:

**"Turner Designs Instruments; Firmware Ver. 3.xx MM/DD/YY; S/N 2900XXX MM/DD/YY"**.

When HyperTerminal is started via "DataBank.ht", it is initialized with the following settings:

- Connected using: Direct Connect using COM 1
- Bits/sec: 9600
- Data bits: 8
- Parity: none
- Stop bits: none
- Flow Control: hardware
- Function, arrow, and control keys are used as: Terminal Keys
- Backspace key sends: Ctrl H
- Emulation: Auto Detect
- Telnet Terminal: ANSI
- Backscroll buffer lines: 250
- Line Delay: 100 ms
- Character Delay: 10 ms
- Append line feeds Wrap lines that exceed terminal width

## Appendix C: Using HyperTerminal to Download Data Files

Open HyperTerminal (see Appendix B)

**Note: All letter entries must be in UPPER CASE.**

- 1) Type the command "DLD s".
  - "s" is the sort character, O thru F for curves 1-16 or S for sequential
  - "SPACE" (or any other character) will retrieve unsorted data
- 2) Press **Enter**. The display on the DataBank should show "Downloading" followed by "0000 of xxxx".
  - "0000" is the current record number
  - "xxxx" is the total number of records to be downloaded

**Note: The record number will not be incrementing at the time since the actual downloading has not yet started.**
- 3) Now, in your terminal program, select **Transfer** then **Capture Text**.
- 4) **Enter** a filename with a .txt extension and press start.
- 5) Press **Ctrl-Q** on the keyboard to start the flow of data; you will be able to see progress in Hyperterminal as the record number increments on the DataBank's display.

**Note: During "sorted" downloads, the flow of data may stop for up to several seconds and this is normal.**

### Keyboard Commands while downloading

- Ctrl-S – X-Off used to stop the download for up to 30 seconds
  - Ctrl-Q – X-On used to start the download
  - Ctrl-C – used to terminate the program
  - CSD – clear stored data is used to erase all stored records
- 6) Once download has completed *select Transfer, Capture Text*, then **Stop**.

### Data File

Each data line transferred will be in the following order, comma separated:

- 1) Record #
- 2) Parameter group #
- 3) Range (x1=High, x10=Med, x100=Low)
- 4) Date
- 5) Time
- 6) Sensor mV
- 7) Value
- 8) Latitude
- 9) Longitude

Sensor mV – raw voltage signal

Value – calibration based calculated value

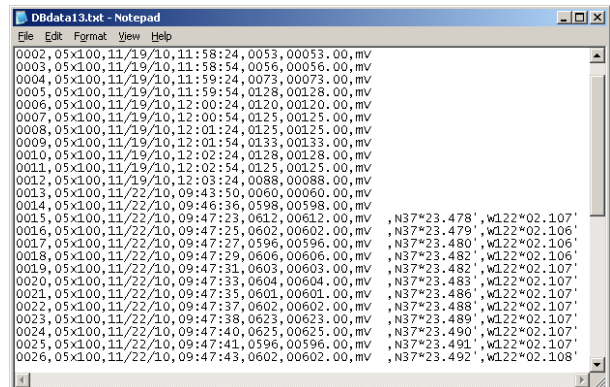

```
0002,05x100,11/19/10,11:58:24,0053,00053.00,mv
0003,05x100,11/19/10,11:58:54,0056,00056.00,mv
0004,05x100,11/19/10,11:59:24,0073,00073.00,mv
0005,05x100,11/19/10,11:59:54,0128,00128.00,mv
0006,05x100,11/19/10,12:00:24,0120,00120.00,mv
0007,05x100,11/19/10,12:00:54,0125,00125.00,mv
0008,05x100,11/19/10,12:01:24,0125,00125.00,mv
0009,05x100,11/19/10,12:01:54,0133,00133.00,mv
0010,05x100,11/19/10,12:02:24,0128,00128.00,mv
0011,05x100,11/19/10,12:02:54,0125,00125.00,mv
0012,05x100,11/19/10,12:03:24,0088,00088.00,mv
0013,05x100,11/22/10,09:43:50,0060,00060.00,mv
0014,05x100,11/22/10,09:46:36,0598,00598.00,mv
0015,05x100,11/22/10,09:47:23,0612,00612.00,mv,N37*23.478',wL22*02.107'
0016,05x100,11/22/10,09:47:25,0602,00602.00,mv,N37*23.479',wL22*02.106'
0017,05x100,11/22/10,09:47:27,0596,00596.00,mv,N37*23.480',wL22*02.106'
0018,05x100,11/22/10,09:47:29,0606,00606.00,mv,N37*23.482',wL22*02.106'
0019,05x100,11/22/10,09:47:31,0603,00603.00,mv,N37*23.482',wL22*02.107'
0020,05x100,11/22/10,09:47:33,0604,00604.00,mv,N37*23.483',wL22*02.107'
0021,05x100,11/22/10,09:47:35,0601,00601.00,mv,N37*23.486',wL22*02.107'
0022,05x100,11/22/10,09:47:37,0602,00602.00,mv,N37*23.488',wL22*02.107'
0023,05x100,11/22/10,09:47:38,0623,00623.00,mv,N37*23.489',wL22*02.107'
0024,05x100,11/22/10,09:47:40,0625,00625.00,mv,N37*23.490',wL22*02.107'
0025,05x100,11/22/10,09:47:41,0596,00596.00,mv,N37*23.491',wL22*02.107'
0026,05x100,11/22/10,09:47:43,0602,00602.00,mv,N37*23.492',wL22*02.108'
```

## Appendix D: Installation of the DataBank Station Mounting Brackets

---

The DataBank Station can be mounted to a surface for more permanent deployments.

Included with the Station are the following:

4 - mounting brackets

4 –self-tapping screws

4 – M4 installation screws (Slot is 5 mm; 10-32 or 8-32 screws can also be used)

**Note: Screws are self-tapping and should only be screwed into the plastic backing once. If screws require replacement Loctite or similar product may be required.**

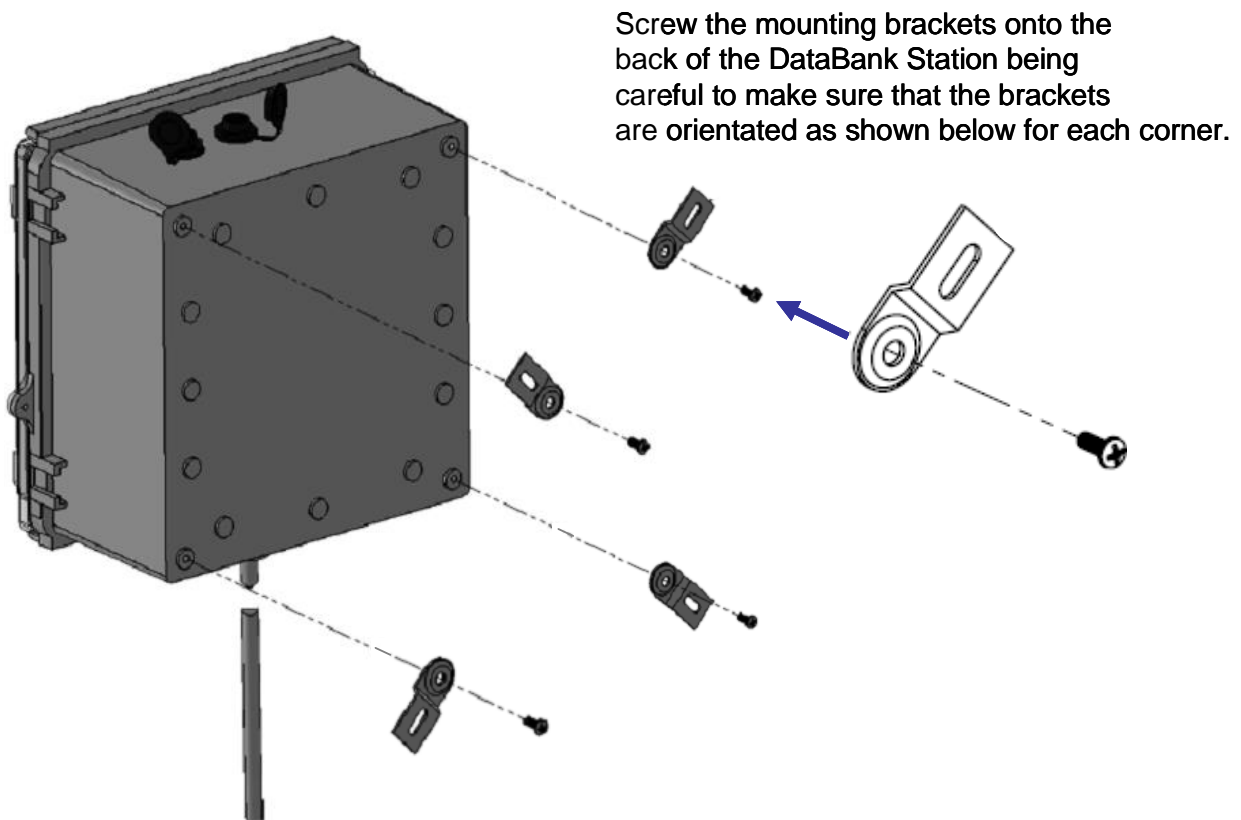

**Note: The DataBank Station should NOT be mounted in direct sunlight and should be shaded.**